# Task Assignment Configuration

Last updated: 09/29/2025


- Overview
- Configuration Flow
- UI Navigation and Menus
- Basic Configuration
  - Task Groups
    - Task Group Eligibility
  - Task Eligibility Strategy
    - Task Eligibility Criteria
  - User Task Pool Eligibility
  - User Task Group Eligibility
  - User Default
  - Exception Behavior
- Enhanced Configuration
  - Task Pool
    - Task Pool Criteria Sequencing and Indexes
    - Additional Sequencing Parameters
    - Re-evaluate Action
    - Task Pool Schedule Parameter
  - Task Pool Strategy
    - Task Pool Criteria
- Supplemental Configuration
  - Task Zone Proximity
  - Task Path Restrictions
  - Manage Aisle Congestion in Task Assignment
    - Travel Zone Restrictions
  - Select Task Strategy
  - Task Parameters
  - Common Facade Parameters
  - Zone Picking in Tasking Mode


Copyright © 2026 Manhattan Associates, Inc.

# Overview

The following configuration guide describes the process of configuring task assignments within a facility. You must configure the following objects within a Task Assignment in the prescribed order to fulfill all dependencies and assign tasks based on user-configured rules or an optimized scheduler.

# Configuration Flow

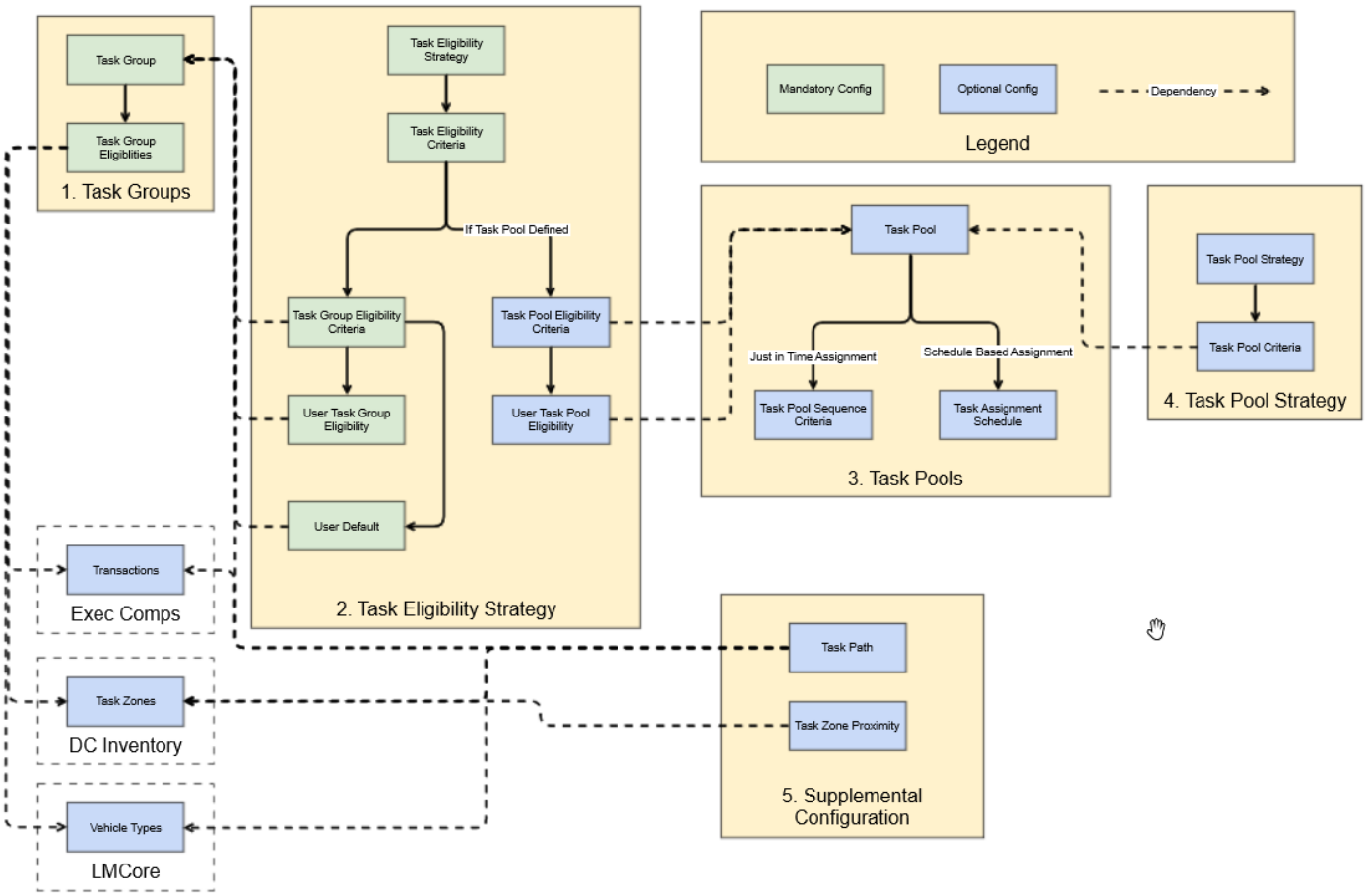


# UI Navigation and Menus

You can access the configuration UIs for Task Assignment  under Configurations > Distribution > Task Assignment in the menu. You can also access Visibility UIs for Task Assignment under Distribution Management > Work and Task Management.

# Basic Configuration

## Task Groups

You can configure Task Groups through the Task Groups UI which can be found through the following navigation: Configurations > Distribution > Task Assignment > Task Groups.
In order to create Task Groups, you can enter the following properties within a wizard flow:

| Properties | Description |
|---|---|
| Task Group Id | Enter a unique name for the task group |
| Description | Enter a description for the task group |

| Properties | Description |
| --- | --- |
| Prompt for Vehicle Id | This parameter controls the prompt of Vehicle Id in WM Mobile<br>Always Prompt for Vehicle Id - The system will prompt you to enter the Vehicle Id.<br>**Note**: Do not prompt for Vehicle Id -This is the default value. You can choose to enter a Vehicle Id or leave it as blank. |
| Zone Pick Enabled for Group? | This parameter defines if zone picking is enabled for the Task Group.<br>Possible values are Yes / No - NO being the default value.<br>If set to Yes - we show the lookup (Zone Picking Zone) to select the zone picking zone. Task assignment for the group will consider tasks from the configured zone picking zone. |

### Task Group Eligibility

You can configure Task Group Eligibilities in the Wizard flow of the Task Group, and also enter the following properties in order to configure a task group eligibility:

| Properties | Description |
| --- | --- |
| Transaction Type (Required) | • Select the transaction type for the task group eligibility.<br>• The solution assigns tasks based on the selected Transaction Type. |
| Transaction (Optional) | • Select the transaction within the specified transaction type for the task group eligibility.<br>• The solution assigns tasks based on the selected transaction type and transaction.<br>• If configured as NULL, the solution assigns tasks for all transactions within the specified transaction type. |
| Vehicle Type (Optional) | • Select a vehicle type for the task group.<br>• The solution assigns tasks considering the specified Transaction Type, Transaction (if specified), and the selected vehicle type.<br>• If the vehicle type is NULL, then the solution assigns tasks and considers any specified Transaction Type and Transaction that does not require a vehicle. |
| Source Zone (Optional) | • Enter the Source Task Movement Zone for task group eligibility.<br>• The solution assigns tasks considering the specified Transaction Type, Transaction (if specified), and the selected source zone.<br>• If configured as NULL and the Exact Source Zone Match flag is set to False, then the solution assigns tasks considering all Task Movement Zones in the warehouse and the specified Transaction Type.<br>• If configured as NULL and the Exact Source Zone Match flag is set to True, then the solution assigns tasks where there is no source zone defined but considers the specified Transaction Type. |
| Exact Source Zone Match Enabled (Optional) | • Select this when the Source Zone value is NULL.<br>• If the Source Zone value is NULL and this flag is True, then the solution assigns tasks where the source zone is not defined or NULL for the specified Transaction Type.<br>• If the Source Zone value is NULL and this flag is False, then the solution assigns tasks starting from any source task movement zone for the specified Transaction Type. |
| Destination zone (Optional) | • Enter the Destination Task Movement Zone for task group eligibility.<br>• The solution assigns tasks considering the specified Transaction Type, Transaction (if specified), and the selected destination zone.<br>• If configured as NULL and the Exact Destination Zone Match flag is set to False, then the solution assigns tasks considering all Task Movements Zones in the warehouse and the specified Transaction Type.<br>• If set to NULL and the Exact Destination Zone Match flag is set to False, then the solution assigns tasks considering all Task Movements Zones in the warehouse and the specified Transaction Type.<br>• If configured as NULL and the Exact Destination Zone Match flag is set to True, then the solution assigns tasks where no destination zone is defined but considers the specified Transaction Type. |
| Exact Destination Zone Match Enabled (Optional) | • Select this when the Destination Zone value is NULL.<br>• If the Destination Zone value is NULL and this flag is True, then the solution assigns tasks where the destination zone is not defined or NULL for the specified Transaction Type.<br>• If the Source Zone value is NULL and this flag is False, then the solution assigns tasks starting from any destination task movement zone for the specified Transaction Type. |

## Task Eligibility Strategy

You can configure Task Eligibility Strategies through the Task Eligibility Strategy UI which can be found through the following navigation: Configurations > Distribution > Task Assignment > Task Eligibility Strategy.

You can enter the following properties in wizard flow in order to configure a Task Eligibility Strategy:

| Properties | Description |
| --- | --- |
| Task Eligibility Strategy Id | Unique id for the Task Eligibility Strategy |
| Description | Description of Task Eligibility Strategy |
| Is Active | Enable if this strategy is active or not active |

Copyright © 2026 Manhattan Associates, Inc.

- Refresh User configuration: This manual action can be used to determine the user's eligibility for task group and task pool. The system considers you to have a valid entry created in the user metric. A User metric entry is created for you when you have logged into a mobile.
  - When the 'Refresh user configuration' option is selected , the system runs the rules against all the available users and configured rules. As part of this process, all the non-matching user task group eligibility records are deleted (if created earlier) and all non-matching user task pool eligibility records are updated with the system task pool. The system creates/updates the new data as per the matching rules.

### Task Eligibility Criteria

You can configure Task Eligibility Criteria in the Task Eligibility Strategy Wizard, by entering the following properties in the wizard flow to configure a Task Eligibility Criteria:

| Properties | Description |
|---|---|
| Task Eligibility Criteria | Enter a unique name for the Task Eligibility Criteria |
| Description | Enter the description for the Task Eligibility Criteria |
| Task Eligibility Rule Conditions | Enter rule conditions to select the users to assign to Task Groups and Task Pools |

#### Task Group Eligibility Criteria

You can create a Task Group Eligibility Criteria through the Task Eligibility Criteria Wizard, and enter the following properties in the wizard flow to configure the Task Group Eligibility Criteria:

| Properties | Description |
|---|---|
| Task Group | • Select a configured Task Group to assign to a user.<br>• Create a task group from the Task Group drop-down by selecting "Create New Task Group"<br>◦ Enter a user name in the Task Group Wizard flow.<br>◦ Once the Task Group is created, the user returns to the Task Group Eligibility Criteria Wizard and you can select the newly created Task Group. |
| Default | You can determine if the Task Group is the default task group for the selected users. |

#### Task Pool Eligibility Criteria

Create Task Pool Eligibility Criteria through the Task Eligibility Criteria wizard by entering the following properties in the wizard flow to configure a Task Pool Eligibility Criteria:

| Properties | Description |
|---|---|
| Task Pool | • Select a configured Task Pool to assign to users.<br>• You can create a new Task Pool by selecting the "Create New Task Pool"<br>◦ Enter a user name in the Task Pool Wizard flow.<br>◦ Once the Task Pool is created, the user returns to the Task Pool Eligibility Criteria Wizard and he can select the newly created Task Pool. |
| Priority | • You can enter the priority for the Task Pool assignment, and this priority allows the system to determine the task pool to assign to a user when he is eligible to work in multiple pools. |

## User Task Pool Eligibility

You can create User Task Pool Eligibility through the User Task Pool Eligibilities UI, which can be found through the following Navigation: Configurations > Distribution > Task Assignment > User Task Pool Eligibilities. User Task Pool Eligibilities can be generated by the system by evaluating the active Task Eligibility Strategy or they can be created manually through this UI.

Copyright © 2026 Manhattan Associates, Inc.

Enter the following properties to generate a User Task Pool Eligibility record:

| Properties | Description |
|---|---|
| User Id | Select a configured User to assign to a Task Pool |
| Task Pool | • Select a configured Task Pool to assign to users<br>• You can create a new Task Pool by selecting the "Create New Task Pool"<br>◦ Enter a user name in the Task Pool Wizard flow.<br>◦ Once the Task Pool is created, the user returns to the Task Pool Eligibility Criteria Wizard and he can select the newly created Task Pool. |
| Priority | Enter the priority for the Task Pool assignment<br>• This priority allows the system to determine the task pool to assign to a user when he is eligible to work in multiple pools. |

## User Task Group Eligibility

Users can configure User Task Group Eligibility Records through the User Task Group Eligibility UI which can be found through the following navigation: Configuration > Distribution > Task Assignment > User Task Group Eligibility. User Task Group Eligibilities can be generated by the system by evaluating the active Task Eligibility Strategy or they can be created manually through this UI.

You can enter the following properties in order to configure a Task Group Eligibility record:

| Properties | Description |
|---|---|
| User | Select a configured User to assign to a Task Group |
| Task Group | • Select a configured Task Group to assign to a user.<br>• You can create a task group from the Task Group dropdown by selecting "Create New Task Group"<br>◦ Enter a user name into the Task Group Wizard flow.<br>◦ Once the Task Group is created, the user returns to the Task Group Eligibility Criteria Wizard and he can select the newly created Task Group. |
| Disabled | You can determine if the assignment of a specified User to a specified task group is enabled or disabled.<br>**Note:** If the record is disabled, the user is not eligible to work in the assigned Task Group. |

## User Default

You can create User Default records through the User Defaults UI, Configuration > Distribution > Task Assignment > User Defaults. User Default records can be generated by the system through the evaluation of the active Task Eligibility Strategy or User Defaults can be manually created through this UI.

You can enter the following properties to configure a User Defaults record:

| Properties | Description |
|---|---|
| User | Select a configured User to assign defaults to. |
| Task Group | Select the default Task Group for the specified User. |
| Printer | Select the default Printer for the specified User. |

Copyright © 2026 Manhattan Associates, Inc.

| Properties | Description |
| --- | --- |
| Task group default behavior | Select the task group default behavior from the specified User<br>Valid value:<br>• All Eligible Task Groups - This is the default value.<br>◦ If the default task group is selected by you, then the system uses the default task group as the current task group upon login and assigns tasks from the default task group.<br>◦ If the default task group is not selected by you, then this implies that the system will assign tasks across all eligible task group.<br>• Default Task Group - The selection requires the default task group to be selected, the system uses the default task group as the current task group upon login and assigns tasks from the default task group.<br>• Select Task Group - The selection implies the user has to set a current task group on their mobile; if the user does not have a current task group selected, then the system will not assign tasks. |
| Vehicle Type | Select the default Vehicle Type for the specified user |
| Location | Select the default Location for the specified Location |

## Exception Behavior

An Exception Code can be configured through the Exception Behaviors UI, which can be found through the following navigation: Configuration > Distribution > Task Assignment > Exception Behaviors. The exception code can then be used when exiting a transaction to either unassign the task and/or locate the container (if any); or skip the task (and keep the task with the current user). You can enter the following properties to configure an exception behavior code:

| Properties | Description |
| --- | --- |
| Exception code | Enter a unique name for the exception behavior code. This code is to be entered when exiting a task. |
| Description | Enter an appropriate description for the exception code.<br>**Note**: The Exception Code ID is not displayed, and the specified description (or the corresponding localized translation) is displayed in the WM-Mobile drop-downs.<br>The solution validates the description when the HVMA or Voice users try to exit the task using an exit code. |
| Locate container | Select this checkbox if a container should be moved to a 'pick and drop' location when exiting a task. |
| Unassign task | Select this checkbox if the task needs to be exited and unassigned from the user. The task is then eligible to be assigned to another eligible user.<br>The solution will postpone the task to the last for the current user in the current session. |
| Conditionally unassigned task | Select this checkbox if the task needs to be exited and unassigned by the user if nothing has been executed for the task. The solution will keep the task assigned to the user if some portion of the task has been executed. Here, canceled task details won't be considered while determining whether some portion of the task has been executed or not. The solution will postpone the task to the last for the current user in the current session. |
| Skip task | Select this checkbox if the task needs to be exited, but it does not have to be unassigned by the user. In this case, the task remains assigned to the user, and other users will not be assigned this task. The user can enter the task manually, or the task will be suggested to the user when the user is not eligible for any other task. The solution will postpone the task to the last for the current user in the current session. |
| Do you want the system to keep skip count on task detail after exit ? | Based on this parameter, the system will reset or keep the skip count on task details when user is exiting the task execution using the exception reason code. |

Copyright © 2026 Manhattan Associates, Inc.

**Note**: You can select either of the three options: 'Unassign task' or 'Conditionally unassign task' or 'skip task'.

# Enhanced Configuration

## Task Pool

You can configure Task Pools through the Task Pools UI which can be found through the following navigation: Configuration > Distribution > Task Assignment > Task Pools. Enter the following properties in order to configure a Task Pool:

| Properties | Description |
|---|---|
| Task Pool | Enter a unique name for the task pool |
| Description | Enter the description for the task pool |
| Assignment Method | The assignment method of the task pool determines the method by which the tasks are assigned to users within the task pool. If the assignment method is "Just In Time", then tasks within the pool will be assigned based on the user request, and the sequence of tasks assigned will be based on the sequence criteria defined. If the assignment method is "Scheduled", then tasks within the task pool will be based on a schedule created under the task pool schedule parameters.<br>Select the assignment method for the Task Pool<br>• If you select "Just In Time" assignment, the pool will use the sequence criteria to sequence the tasks and assign the tasks to users upon user request.<br>• If you select a "Scheduled" assignment, the pool will use the defined task pool schedule parameter to assign tasks to users ahead a time and form a static schedule for the users to follow.<br>◦ Configure a task pool schedule parameter schedule assignment method. |
| Vehicle Eligibility Enabled | • You can determine if the system must perform vehicle eligibility when assigning tasks within the pool to users.<br>• If the flag is false, then the system will not perform vehicle eligibility when assigning tasks. |
| Sequence Criteria Id | Enter the sequence criteria in order to sequence the tasks within the pool. |
| Maximum Users in Task Pool | This is applicable only for Just-In Time Assignment.<br>When a value is configured, the same is honoured during user task pool assignment. If null, then the pool is not evaluated for maximum users |

### Task Pool Criteria Sequencing and Indexes

The "Select Task" rf/mobile transaction invokes a service to find the most optimum task available in the task pool assigned to the user. The determination is done based on the task pool sequencing criteria defined for the task pool associated with the user.
As a suggestion, prior to production, a system test should be conducted and validated if additional indexes are required. For the system to be able to perform optimally, a set of indexes may have to be adjusted for the specific task pool sequencing criteria.
Refer to the examples below to determine the indices that may be required to be created based on the task pool sequencing criteria.
Example: The task pool sequencing criteria has been defined to assign tasks based on the task priority and task location sequence.

Copyright © 2026 Manhattan Associates, Inc.

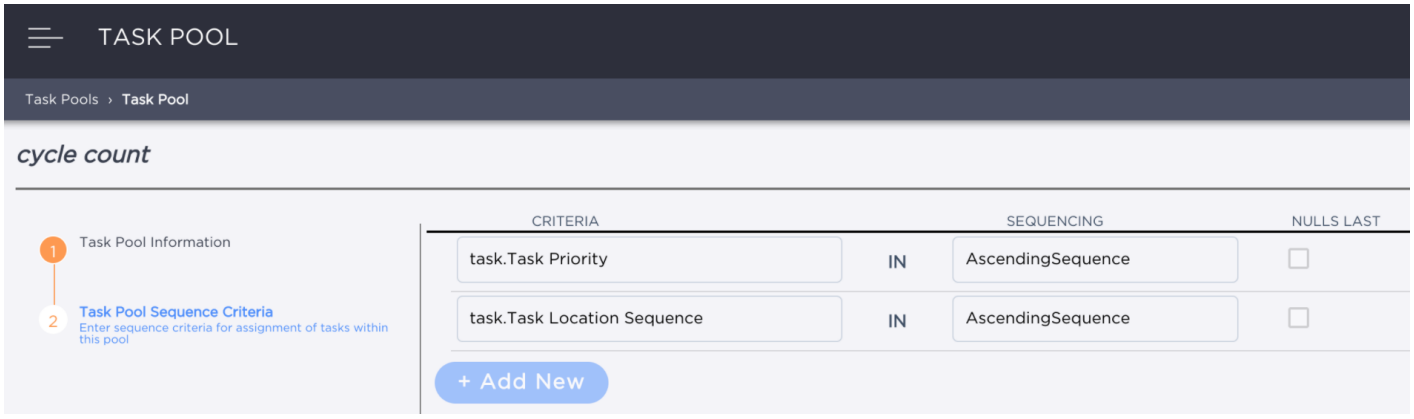


As the system uses the task status along with the attributes defined in the task pool sequencing criteria, the recommendation here would be to use the index, TSK_TASK (status, priority & locationSequence).

Examples:

| Sequencing Criteria | Index Recommendation |
|---|---|
| priority | TSK_TASK (status & priority) |
| priority, locationSequence | TSK_TASK (status, priority & locationSequence) |
| priority, generationNumberId | TSK_TASK (status, priority & generationNumberId) |
| priority, createdDateTime | TSK_TASK (status, priority & createdDateTime) |

Additional Sequencing Parameters

- Should the system look for the next task in both ascending and descending order from the user's current location sequence?
  When enabled, the solution searches for the nearest task in both ascending and descending order from the user's current location sequence (radial around the user's current location) using the location's pick execution sequence.
- Should the system present the next task for execution in reverse order?
  When enabled, the solution considers the task's end and start location sequence to determine if the next task can be executed in reverse order so that the user has to travel less distance from the current location.

### Re-evaluate Action

The re-evaluate action is used to trigger the logic to reevaluate the task pool, task priority and assignable task groups for tasks that meet the following conditions:

- The Task Pool on the task matches the task pool for which the re-evaluation is performed.
- The task is an assignable task.
- The task is in any one of the following statuses:
  - Ready For Assignment
  - Held
  - Unavailable
- If there is a task pool strategy selected during reevaluation, then the system will process the reevaluation for the tasks matching the transaction type and task detail type mentioned in the task pool strategy.

### Task Pool Schedule Parameter

You can configure Task Pool Schedule Parameters through the Task Pool Schedule Parameters UI which can be found through the

following navigation: Configuration > Distribution > Task Assignment > Task Pool Schedule Parameters.

Enter the following properties in order to configure a Task Pool Schedule Parameter:

| Properties | Description |
|---|---|
| Task Pool | Select the schedule based task pool to assign the task pool schedule parameter to. |
| Task Pool Schedule Parameter | Enter the unique name for the task pool schedule parameter. |
| Assignment Objective | • Select the assignment objective for the task pool schedule parameter.<br>• If you choose the Order by sequence criteria objective, then:<br>  ◦ You must configure the sequence criteria for the task pool<br>• If you choose the Minimize Weighted Completion Time objective<br>  ◦ You must configure DC Layout for the warehouse in order to calculate distances for Tasks |
| Assignment Limit Type | • Select the Assignment Limit Type for the Task Pool Schedule<br>• If you select the Exceed Max Task, the system cannot schedule more than the Max Task Per User for each user.<br>• If you select Exceed Max Time, the system cannot schedule more than the Max Time Limit Per User for each user. |
| Max Time Limit Per User | Maximum Time the system can schedule for each user |
| Max Task Per User | Maximum number of tasks the system can schedule for each user |
| Default Velocity | Default velocity for user performing task w/ vehicle |
| Reverse Task Sequence | You can determine if the system allows  you to reverse a task in order to achieve the assignment objective. |

## Task Pool Strategy

You can configure Task Pool Strategies through the Task Pool Strategy UI where you can find through the navigation: Configuration > Distribution > Task Assignment > Task Pool Strategy. You can enter the following properties to configure a Task Pool Strategy record:

| Properties | Description |
|---|---|
| Task Pool Strategy | Enter the unique name for the Task Pool Strategy |
| Description | Enter the description for the Task Pool Strategy |
| Is this the default Task Pool Strategy? | Enable this parameter to set the specified task pool strategy as default. For an org, only one task pool strategy can be made default. |
| Allowed for Manual Wave Task Release? | Indicates whether this strategy is allowed to be selected during manual operations such as releasing held tasks for a wave. |
| Transaction Type Id | Type of the transaction on the task |
| Type Id | Type of the task (derived from the task detail). Examples: Replenishment, Pick/Pack, Pick, Singles Pick, Putaway, Outbound Putaway, Cycle Count etc. |

Base recommends having separate task pool strategies for different types of tasks instead of having one default task pool strategy in the system with several task pool criteria. For example, have a separate task pool strategy for replenishment picking tasks, normal picking tasks, cycle count tasks, etc.

Different task pool strategies can be created using the transaction type id and type id parameter on the task pool strategy and then

have the rule conditions applicable for that type of task in task pool criteria.

### Task Pool Criteria

You can configure Task Pool Criteria through the Task Pool Strategy Wizard, and enter the following properties to configure Task Pool Criteria:

| Properties | Description |
|---|---|
| Task Pool Criteria | Enter a unique name for Task Pool Criteria. |
| Description | Enter a description for Task Pool Criteria. |
| Task Pool | Select a Task Pool to assign tasks selected by Task Eligibility Strategy. |
| Task Priority | Enter priority to assign to tasks selected by Task Eligibility Strategy. |
| Release held task | Select Yes or No, depending upon whether the held tasks selected by the Task Eligibility Strategy should be released or not. |
| Rule Conditions | Enter rule conditions in order to select tasks for task pool/priority assignment. |

# Supplemental Configuration

## Task Zone Proximity

You can configure Task Zone Proximity records through the Task Zone Proximities UI which can be found through the following navigation: Configurations > Distribution > Task Assignment > Task Zone Proximities. You can enter the following properties to configure a task zone proximity record:

| Properties | Description |
|---|---|
| From Zone | Select a configured Task Movement Zone as the From Zone for the Task Zone Proximity |
| To Zone | Select a configured Task Movement Zone as the To Zone for the Task Zone Proximity |
| Proximity | Enter the distance between the From zone and To zone |

## Task Path Restrictions

You can configure Task Path Restrictions through the Task Path Restrictions UI: Configuration > Distribution > Task Assignment > Task Path Restrictions and enter the following properties to configure a Task Path Restriction record:

| Properties | Description |
|---|---|
| Task Group | • selects a configured Task Group that applies to the Task Path Restriction<br>• Users that are assigned to this task group are eligible for this task path restriction. |
| Transaction Type | • The user selects the Transaction Type of the task path restriction.<br>• All tasks that fall under this transaction type must follow the task path restriction configuration |
| Transaction | • The user selects the Transaction within the Transaction Type of the task path restriction.<br>• All tasks that fall under this transaction and specified transaction type must follow the task path restriction configuration.<br>• If this field is null, then the task path restriction applies to all transactions in the transaction type. |

Copyright © 2026 Manhattan Associates, Inc.

| Properties | Description |
| --- | --- |
| Vehicle Type | • User selects the vehicle type for the task path restriction<br>• All tasks that require this vehicle type must follow the task path restriction configuration<br>• If this field is null, then this applies to tasks that require no vehicle type |
| Source Zone | • The user selects the source Task Movement Zone of the task path restriction<br>• If this field is null and an exact zone match enabled = false, then the task path restriction applies to all tasks going to the destination zone<br>• If this field is null and an exact zone match enabled = true, then the task path restriction applies to all tasks that do not have a source zone |
| Destination Zone | • The user selects the destination Task Movement Zone of the task path restriction. Tasks are restricted from entering this task movement zone from the source zone.<br>• If this field is null and an exact zone match enabled = false, then the task path restriction applies to all tasks coming from the specified source zone<br>• If this field is null and an exact zone match enabled = true, then the task path restriction applies to all tasks that do not have a destination zone. |
| Drop Zone Id | The user selects a drop Task Movement Zone for the Task Path restriction. |
| Exact Zone Match Enabled | Determines if a task path restriction applies to tasks for all zones or tasks with no zone defined. |

## Manage Aisle Congestion in Task Assignment

The system can perform congestion checks before assigning the task to the user.
Below are the configurations needed for the system to check congestion in a travel zone.

- Parameter "Should system check for travel zone congestion during task assignment ?" need to be configured as true in 'Task Parameters' UI
- Physical aisles need to be modeled as a travel zone. Travel zone need to be configured as a new zone of type ‘travel’ in zones UI. All the locations belongs to the narrow aisle need to be configured with that travel zone.
- Travel zone restrictions need to be configured with proper ‘max allowed user’ in the new UI 'Travel zone restrictions'.

### Travel Zone Restrictions

Users can enter the following properties in order to configure a Travel zone Restriction record:

| Properties | Description |
| --- | --- |
| Travel Zone Restriction Name | A unique identifier for travel zone restriction configuration |
| Travel Zone | Travel zone for which restrictions need to be configured |
| How many users are allowed at a time ? | Maximum number of users allowed in a travel zone at a particular time |

## Select Task Strategy

Users can configure Select Task Strategy and a new transaction with which the user will be prompted to proceed to the next task after current task is over in an Assing Task mode.

| Properties | Description |
| --- | --- |
| Select Task Strategy | Name of the strategy |
| Strategy Description | Description |
| Mobile Workflow | Hardcoded to SelectTask |

Copyright © 2026 Manhattan Associates, Inc.

| Properties | Description |
| --- | --- |
| Should the system show the list of eligible tasks ? | This parameter will decide whether system will show the list of eligible task to the user in select task mode or not.<br>When this parameter is set as Yes, system will disable the parameter 'Confirm before next assignment' |
| Confirm before next assignment | Provide a confirmation to proceed with the next task or not |
| How many number of task will be shown at a time ? | As per this parameter system will show that number of tasks in task list. The default and max value is 25. |
| If there is only one task to be displayed, should system take the user directly into the task execution ? | This parameter will decide whether system will take the user directly into the task execution when only one task to be displayed in task list mode. Default value True. |

A new transaction and menu item needs to be configured for to achieve this.

A new mobile menu need to be configured with a proper select task strategy having parameter 'Should system show the list of eligible tasks ?' as True.

## Task Parameters

| Properties | Description | Other details |
| --- | --- | --- |
| Task Parameter Name | Unique task parameter name | This value is seeded and can not be changed from UI |
| Description | description | |
| Should system check for travel zone congestion during task assignment ? | As per this parameter, system will check for travel zone congestion during task assignment | Boolean parameter, default value is FALSE |
| Should the system communicate with Labor Management ? | As per this parameter configuration, task component will decide whether to communicate with Labor component for various reasons. For example: generating the LM messages, or getting the estimates etc. | Boolean parameter, default value is TRUE |
| Generate LM message for robot user when Group Code is not sent from WCS? | As per this parameter configuration, the task component will decide whether to communicate with Labor Management (to generate an LM message) if the corresponding MHE event is for a Robot user but Group Code was not sent in the MHE event. If the MHE event does not contain a Group Code, then it is implied that no human work was associated to the event. | Boolean parameter, default value is FALSE |

Copyright © 2026 Manhattan Associates, Inc.

| Properties | Description | Other details |
| --- | --- | --- |
| Should a Warehouse Activity Tacking record be written when a user exits a task? | When enabled, the solution writes a Warehouse Activity Tracking (WAT) record when a user exits a task/transaction during execution from WM Mobile.<br>When disabled, the solution doesn't write any WAT record.<br><br>The solution updates the following fields in the record:<br>•<br>userID<br>•<br>transactionTypeId<br>•<br>transactionId<br>•<br>activityDateTime<br>•<br>taskId<br>•<br>taskPriority<br>•<br>faciltiyId<br>•<br>reasonCodeId: Populated with the Exception Behavior code that was defaulted or selected while executing the task. If no exception code is defaulted or selected, the field is NULL.<br>•<br>exceptionTransactionType: Exit<br>Supported transactions:<br>•<br>Pick<br>•<br>Pack<br>•<br>Replenishment<br>•<br>IB Putaway<br>•<br>OB Putaway<br>•<br>Make Put Cart<br>•<br>Cycle Count<br>•<br>LPN Disposition<br>•<br>Pick-Up<br>**Note**: When an LPN Disposition transaction is chained to another transaction (for example, Inbound or Outbound Putaway), and if the user exits the chained execution flow, the following updates occur:<br>•<br>A WAT record is written for the chained transaction (to capture the task/transaction in which the user exited).<br>• Another WAT record is written for the LPN Disposition transaction (to capture the exception behavior code that was defaulted or selected). | |

Copyright © 2026 Manhattan Associates, Inc.

| Properties | Description | Other details |
|---|---|---|
| Do you want to disable sending outward messages to EI ? | This parameter controls sending outward messages to EI from the Task component.<br>When this parameter is set as Yes, the solution will not send any outward messages to EI. | |
| When should system perform replenishment matching? | Based on this parameter, the solution initiates the replenishment matching process. For more information, refer to the Task Assignment Process Guide. | valid values:<br>• After Task creation |
| Should the system copy the pick task priority to the matched task during replenishment matching process? : | When this parameter is true, the solution copies the pick task priority to the matched or dependent task during the replenishment matching process. | This parameter is applicable only when the *When should system perform replenishment matching?* parameter is set to *After task creation.* |

## Common Facade Parameters

Users can configure whether mobile users can select NULL task group allowing them to have access across the eligible task groups or not through the Common Facade Parameters UI which can be found through the following navigation: Configurations > Common Facade > Common Facade Parameters.

| Properties | Description |
|---|---|
| Restrict Null Task Group Selection | This property, when set to false, will allow the user to select Null Task group in the DM Mobile settings page.<br>This property, when set to true, will not allow the user to select Null Task group in the DM Mobile settings page. |
| Default exception behavior | This parameter will be used by the system when the user is exiting or backing out of the task execution without selecting any exception behavior code. The default value of this parameter is null. |

## Zone Picking in Tasking Mode

User can configure the Zone Picking Zone Id at Task Group to enable the Zone Picking in Tasking Mode. When Zone Picking is enabled at the user task group system allows to execute the picking at the locations associated to the configured Zone Picking Zone ID.

Below are the couple of examples to illustrate Task Group configuration to enable Zone Picking in Tasking Mode.

- To enable zone picking in tasking mode, have one-to-one relationship between Task Movement Zone and  Zone Picking Zone.
  - Group of Pick Locations comes under a specific Zone Picking Zone should have the same Task Movement Zone configured.

- Assume we have 2 locations at each Zone Pick Zone and we have 3 Zone Pick Zone.

Copyright © 2026 Manhattan Associates, Inc.